A1-2

PLAN & PROFILE OF PROPOSED PUNCAK ALAM FREIGHT YARD

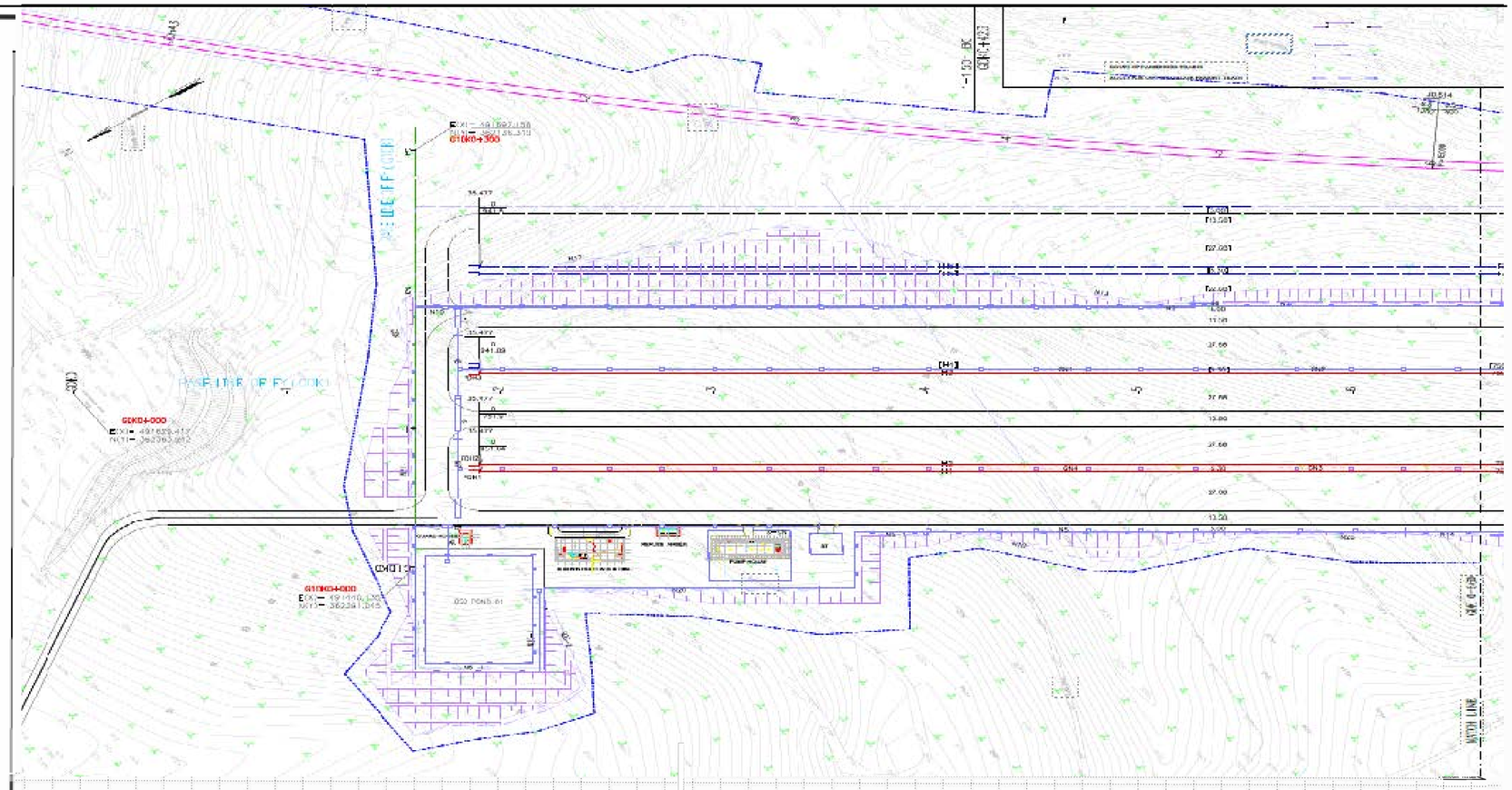

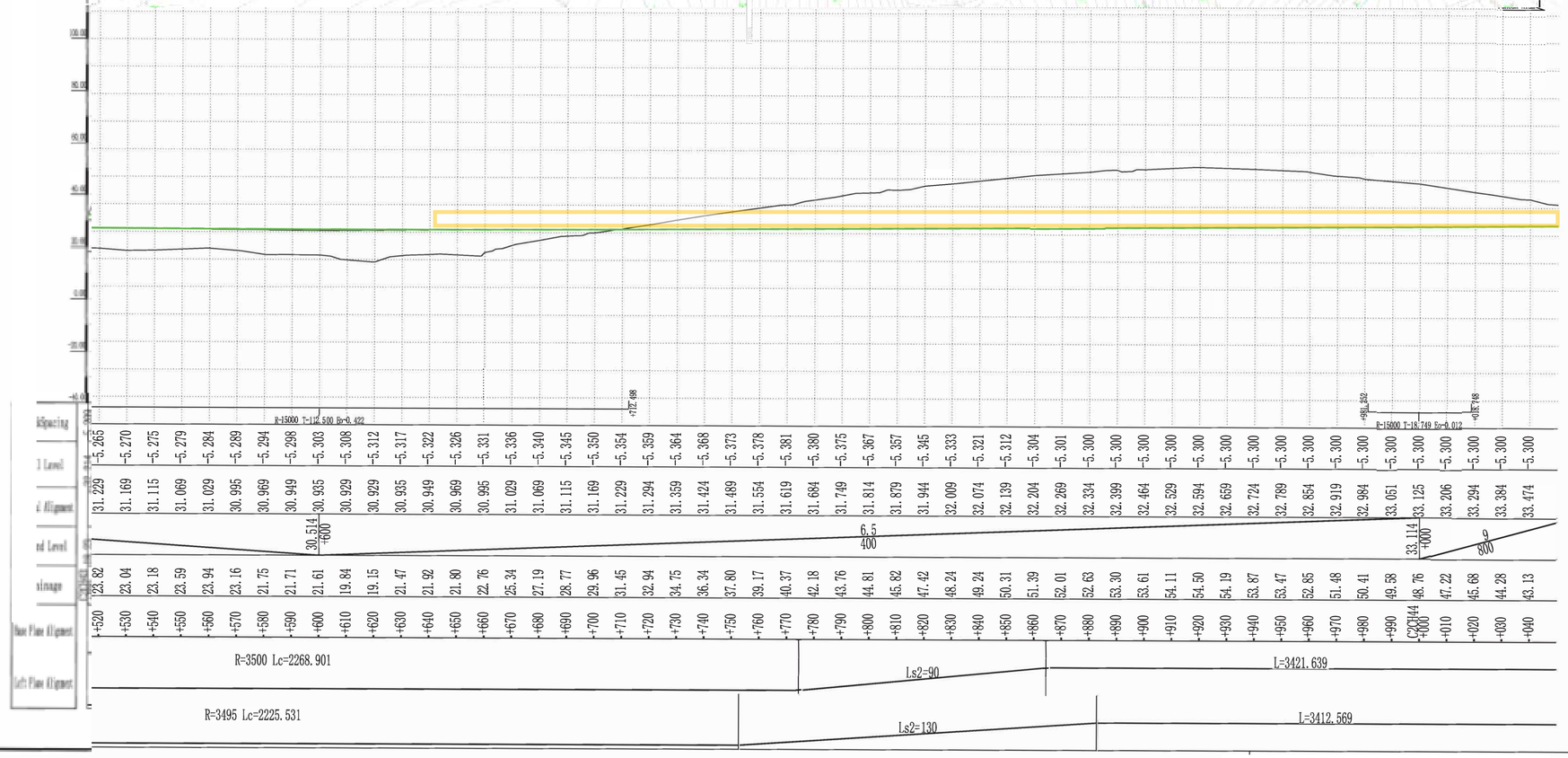

KERAJAAN MALAYSIA

KEMENTERIAN PENGANGKUTAN

Project Title :

(ECRL)

EAST COAST RAIL LINK PROJECT

CADANGAN PROJEK LALUAN REL PANTAI TIMUR (ECRL)

Asset Owner :

MALAYSIA RAIL LINK

EPCC Contractor :

中国交通建设股份有限公司
CHINA COMMUNICATIONS CONSTRUCTION COMPANY LIMITED

中国交通建设（马来西亚）有限公司
CHINA COMMUNICATIONS CONSTRUCTION COMPANY (M) SDN BHD
(Company No: 1007413-M)
E-8-15, Plaza Mont Kiara, No.2, Jalan Kiara, Mont Kiara,
50480 Kuala Lumpur, Malaysia
Tel: +603 62039011 Fax: +603 62039012
Email: cccc.msia@gmail.com

Design Consultant :

DECLARATION

I hereby certify that these works have been designed by me in accordance with sound engineering practice and that I take full responsibility for the design, and proper performance of the same.

Signature

Rev	Date	Description	Drwn	CH	App

Designed By	
Drawn By	
Checked By	
Approved By	
CAD file no	
Scale	
Date	
Drawing Title	

ALIGNMENT PLAN AND PROFILE

C2CH43+400～C2CH44+050

Drawing No:

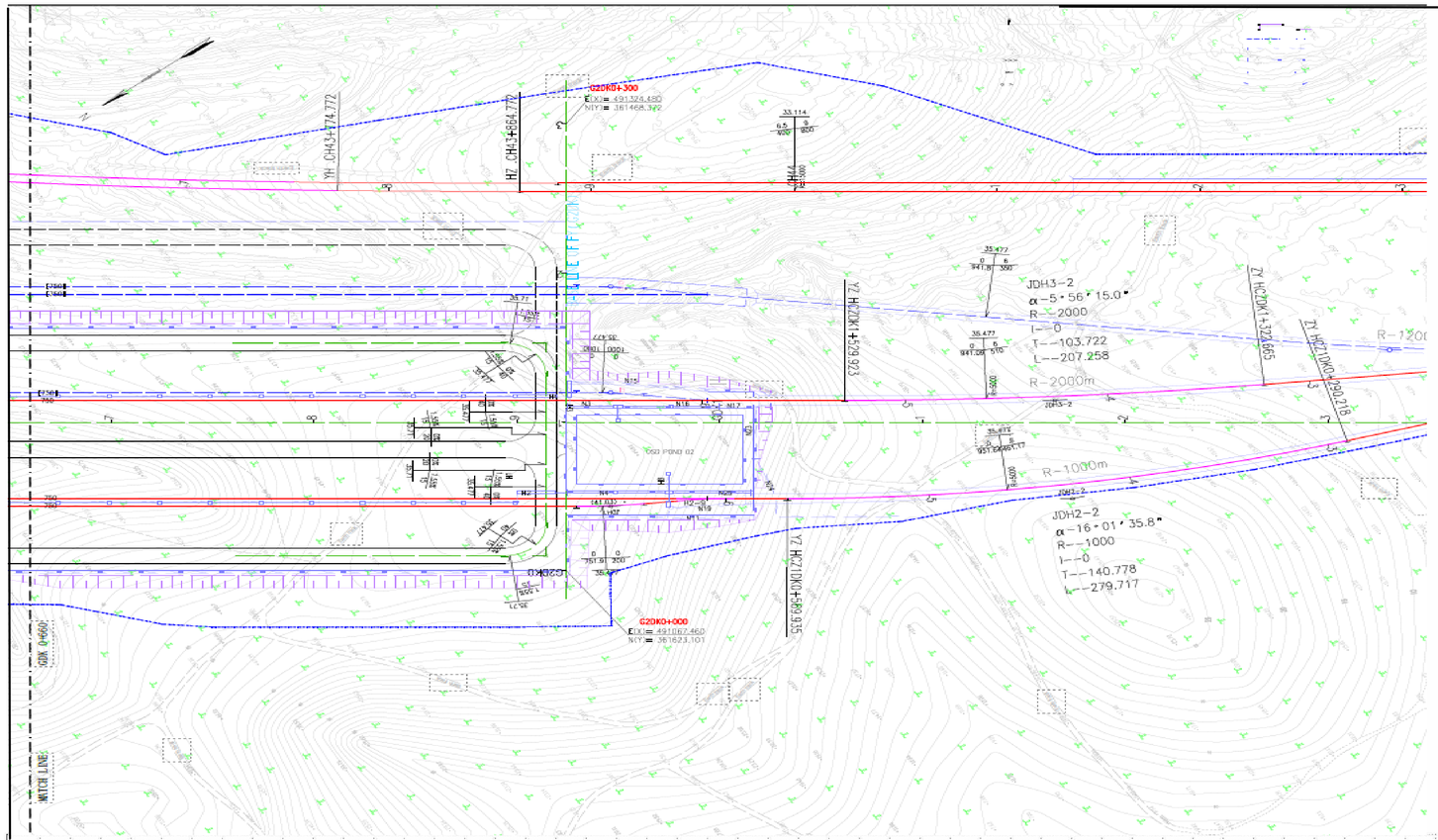
G20K0+300
E(X)= 491324.450
N(Y)= 361468.992
G20K0+000
E(X)= 491067.460
N(Y)= 361623.101
JDH3-2
α-5°56'15.0"
R--2000
I--0
T--103.722
L--207.258
R-2000m
JDH2-2
α-16°01'35.8"
R--1000
I--0
T--140.778
L--279.717
R-1000m
R-1200
DSD POND 02
VC HC2DKM+329.925
VC HC2DKM+324.695
VC HC2DKM+520.218
VC HC2DKM+569.935
VC HC2DKM+574.772
HC2DKM+604.772
HH4
MAIN LINE
MAIN LINE

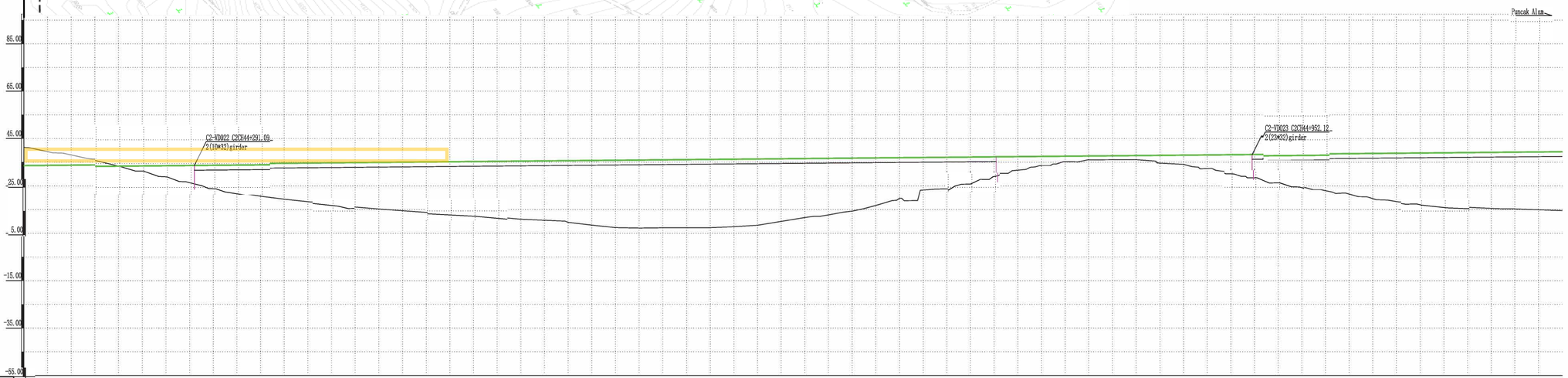
Puncak Alam
85.00
65.00
45.00
25.00
5.00
-15.00
-35.00
-55.00
C2-YD022 C2CH44+291.09
2(1D*32)girder
C2-YD023 C2CH44+952.12
2(2D*32)girder

| | | |